Reno Evening Gazette.

VOL. XIV. RENO WASHOE COUNTY, NEVADA. MONDAY. MARCH 12, 1883. NO. 134.

MISCELLANEOUS.

BEYOND THE RIVER

Away Across the Mississippi is Held a Convincing Conversation.

"I tell you, sir, that they are one of the neatest combinations ever produced, and my experience of that sort of thing has been wide enough to entitle my judgment to some respect."

"Oh, I don't know," responded the first speaker's friend, with a little yawn, as though he didn't take much interest in the subject, "I have never been able to see much difference in those things. They are all pretty nearly the same size and made of about the same stuff."

The talk, of which the foregoing is a fragment, took place in Gallatin, Missouri, not long ago, in the snug office of Dr. M. P. Flowers, one of the leading physicians of the State, who followed up the vein in which he had introduced it substantially in these words:

"Nonsense; that is the rigmarole of a boy, or rather of a man who either doesn't know or doesn't care what he says. Those things, as you call them, are just as different as the moon is from green cheese Now, liniments, lotions and ointments are very good in most cases for the relief of pain or inflammation. But, in the first place, they are unclean. They soil the hands and the linen, besides being always out of reach when they are most wanted."

"Well, my dear Doctor," sighed the traveler from the North, "what would you have? This is a wretched world anyhow, and nothing is ever at hand when it is wanted. You can't suggest anything ——"

"Yes, I can," broke in the Doctor, thumping the table with his fist. "I can suggest BENSON'S CAPCINE POROUS PLASTER. I have tried it on my patients, and in all cases relief has followed in from three to forty-eight hours. The old plasters are stage coaches—the Capcine is a telegraphic dispatch. For instance in cases of Neuralgia, Muscular Rheumatism, Lumbago, retarded action of the Kidneys, and——"

"I give it up, Doctor, and in case of need I'll buy Benson's," said the traveler, pleasantly.

In the center of the genuine is CUT the word CAPCINE.

SEABURY & JOHNSON, Chemists, New York.

DR. SPINNEY

NO. 11 KEARNEY STREET,

San Francisco, Cal.

Treat all Chronic and Special Diseases

YOUNG MEN

WHO MAY BE SUFFERING FROM the effects of youthful follies or indiscretion, will do well to avail themselves of this, the greatest boon ever laid at the altar of suffering humanity. DR. SPINNEY will guarantee to forfeit $500 for every case of Seminal weakness or private disease of any kind or character which he undertakes and fails to cure.

MIDDLE-AGED MEN.

There are many at the age of thirty and sixty who are troubled with too frequent evacuations of the bladder, often accompanied by a slight smarting or burning sensation and a weakening of the system in a manner the patient cannot account for. On examining the urinary deposits a ropy sediment will often be found, and some small particles of albuman will appear, or the color will be of a thin milkish hue, again changing to a dark and torpid appearance. There are many men who die of this difficulty, ignorant of the cause, which is the second stage of seminal weakness. Dr. S. will guarantee a perfect cure in all such cases, and a healthy restoration of the genito-urinary organs.

Office Hours—10 to 4 and 6 to 8. Sundays from 10 to 11 A. M. Consultation Free. Thorough examination and advice $5.

P. S. For private diseases of short standing a full course of medicines sufficient for a cure, with necessary instructions, will be sent to any address on receipt of Ten Dollars. Call or address

DR. SPINNEY & CO.,
No. 11 Kearney Street, San Francisco.
jan2-d&w

THE GREAT ENGLISH REMEDY

Is a never-failing Cure for Nervous Debility, Exhausted Vitality, Seminal Weakness Spermatorrhœa Lost Manhood Impotency, Paralysis, and all the terrible effect of Self-Abuse youthful follies and excesses in maturer years—such as Loss of Memory, Lassitude, Nocturnal Emission, Aversion to Society, Dimness of Vision, Noises in the Head; the vital fluid passing unobserved in the urine, and many other diseases that lead to insanity and death.

DR. MINTIE will agree to forfeit Five Hundred Dollars for a case of this kind the VITAL RESTORATIVE (under his special advice and treatment) will not cure, or for anything impure or injurious found in it. DR MINTIE treats all Private Diseases successfully without mercury Consultation Free. Thorough examination and advice, including analysis of urine, $5 00. Price of Vital Restorative, $3 00 a bottle, or four times the quantity, $10 00; sent to any address upon receipt of price, or C. O. D., secure from observation, and in private name if desired, by

A. E. MINTIE, M. D.
11 Kearney Street, San Francisco, Cal.

SAMPLE BOTTLE FREE

Will be sent to anyone applying restating symptoms, sex and age. Strictly in regard to all business transactions,

DR. MINTIE'S KIDNEY REMEDY, NEPHRETICUM, cures all kinds of Kidney and Bladder Complaints, Gonorrhœa, Gleet, Lucorrhœa. For sale by Osburn & Shoemaker druggists; $1 00 a bottle, six bottles for $5 00.

DR. MINTIE'S DANDELION PILLS are the best and cheapest DYSPEPSIA and BILIOUS cure in the market. For sale by Osburn & Shoemaker. jan2-1y-d&w

THE BALDWIN,

THE LEADING HOTEL.

On the American plan.

Costing over $3,500,000 in its construction and furnishing

The Baldwin is the most elegantly appointed hotel in the world.

Eight lines of street cars pass its doors.

Hotel coaches and carriages in waiting at all steamer and hotel depots

Special accommodations for families and large parties.

Prices the same as at other first-class hotels—$2.50 to $5 per day.

H. H. Pearson, Proprietor
(formerly proprietor of the Cosmopolitan.)
Brush, Hardenbergh, Chief Clerk.
jan2tf M. A. French, Csh

MISCELLANEOUS.

PERUVIAN AN IRON TONIC SYRUP

Vitalizes and Enriches the Blood, Tones up the System, Makes the Weak Strong, Builds up the Broken-down, Invigorates the Brain, and

—CURES—

Dyspepsia, Nervous Affections, General Debility, Neuralgia, Fever and Ague, Paralysis, Chronic Diarrhœa, Boils, Dropsy, Humors, Female Complaints, Liver Complaint, Remittent Fever, and

ALL DISEASES ORIGINATING IN A BAD STATE OF THE BLOOD, OR ACCOMPANIED BY DEBILITY OR A LOW STATE OF THE SYSTEM.

PERUVIAN SYRUP

Supplies the blood with its **Vital Principle, or Life Element, IRON,** infusing **Strength, Vigor** and **New Life** into all parts of the system. BEING FREE FROM ALCOHOL, its energizing effects are not followed by corresponding reaction, but are permanent.

SETH W. FOWLE & SONS, Proprietors, 86 Harrison Avenue, Boston. Sold by all Druggists

1883. Harper's Bazaar

ILLUSTRATED.

This popular journal is a rare combination of literature, art and fashion. Its stories, poems and essays are by the best writers of Europe and America; its engravings possess the highest artistic excellence; and in all matters pertaining to fashion it is universally acknowledged to be the leading authority in the land. The new volume will contain many brilliant novelties.

HARPER'S PERIODICALS

PER YEAR:

HARPER'S	BAZAAR	$4 00
	MAGAZINE	4 00
	WEEKLY	4 00
The three above publications		10 00
Any two above named		7 00
HARPER'S	YOUNG PEOPLE	$1 50
	MAGAZINE / YOUNG PEOPLE	5 00
	FRANKLIN SQUARE LIBRARY One year (52 numbers)	10 00

Postage free to all subscribers in the United States and Canada.

The volumes of the Bazaar begin with the first number for January of each year. When no time is mentioned, it is understood that the subscriber wishes to commence with the number next after the receipt of order.

The last four Annual Volumes of Harper's Bazaar, in neat cloth binding, will be sent by mail, postage paid, or by express, free of charge (provided the freight does not exceed $1 per volume), for $7 per volume.

Cloth cases for each volume, suitable for binding, will be sent by mail, postpaid, on receipt of $1 each.

Remittances should be made by postoffice money order or draft, to avoid chance of loss.

Newspapers are not to copy this advertisement without the express order of Harper & Brothers. Address

HARPER & BROTHERS, New York.

THIS GREAT

Strengthening Remedy and Nerve Tonic

Is the legitimate result of over 20 years of practical experience, and CURES WITH UNFAILING CERTAINTY Nervous and physical debility seminal weakness, spermatorrhœa, prostatorrhœa, impotency exhausted vitality, premature decline and **LOSS OF MANHOOD, in all its complications, and from whatever cause produced.** It enriches and purifies the blood; strengthens the nerves, brain, muscles, digestion, reproductive organs and physical and mental faculties. It stops any unnatural debilitating drain upon the system, preventing any involuntary losses, debilitating dreams, seminal losses, with the urine, etc., so destructive to mind and body. It is a sure eliminator for KIDNEY AND BLADDER COMPLAINTS. It contains no injurious ingredients. **To those suffering from the evil effects of youthful indiscretions or excesses, a speedy, thorough and permanent CURE IS GUARANTEED.** Price, $2 50 per bottle, or five bottles for $10. Sent secure from observation to any address upon receipt of price, or C. O. D. To be had only of

DR. C. D. SALFIELD
216 Kearney street, San Francisco, Cal.

Consultation strictly confidential, by letter or at office FREE. For the convenience of patients and in order to insure perfect secrecy I have adopted a private address, under which all packages are forwarded.

TRIAL BOTTLE FREE

Sufficient to show its merit, will be sent to anyone applying by letter, stating his symptoms and age. Communications strictly confidential. dec11dawly

WASHOE MILL & LUMBER COMPANY

(SUCCESSORS TO C. A. BRAGG & CO.)

HAVING CONSOLIDATED THE LUMber business of C. A. Bragg & Co. with that of the Reno Planing Mill of Chas. Courtois, and having made the necessary improvements and added the requisite machinery, we will do a general Planing Mill Wood and Lumber Business. Will manufacture and keep in stock Common and Dressed Lumber, Doors, Sash, Blinds, Mouldings, Brackets, Lath, Cedar Posts, wood and slabs. Will also keep in stock Redwood rustic, Ceiling and surfaced Oregon-pine Flooring and Scantling, redwood and pine Shingles, Shakes, and Building Material. Will make to order Packing and Fruit Boxes; scroll-sawing and turning; sugar and yellow pine from the northern valleys a specialty. Mill and yard and Jerry Schooling's store connected by telephone; leave orders at either place; main office, Corner of Third and Ralston streets. WM. HENRY, Manager.

n19tf

CALIFORNIA ITEMS.

Ex-Governor Downey is attending to business again.

The Odd Fellows are building a fine hall at Princeton in place of the one destroyed by fire.

E. J. Baldwin is said to contemplate erecting a fine business block in the center of Los Angeles.

The Turn Verein Germania of Los Angeles cleared over $300 at a concert last Sunday night for the flood sufferers in Germany.

The Grass Valley *Tidings* says there is less snow in the mountains than has ever been known before at this time in the history of the State.

Anaheim is said to have formed a company with $30,000 to establish an ostrich farm, and the birds now at Woodward's are to be taken there.

Two men, one named Shaw, the name of the other unknown, stole a boat at Jacinto on the night of the 7th instant belonging to Dr. Tooley.

Attorney G. E. Marshall was yesterday fined $35 and sentenced to one day's imprisonment in the county jail at Truckee for contempt of court, by Judge Kiefer.

The Superintendent of Schools for Los Angeles reports for the month of February: Number of boys enrolled, 1,057; number of girls, 1,029; total enrollment, 2,114.

A little boy living in Maine,
Rode a stick-horse on a cane,
When the cane broke in two,
He was bruised black and blue,
But St. Jacobs Ooil cured all his pain.

Daniel Hickey, son of Michael Hickey of Pino, in Placer county, while attempting to board a moving freight train at Auburn Saturday, slipped and fell beneath the cars and was instantly killed.

Oroville Supervisors have contracted for the erection of an iron bridge on stone foundations across Chico creek, at the head of Main street. The bridge is to cost $2,489, and the structure is to be completed in 120 days.

James Young, on trial at the Superior Court at Woodland for the murder of Thomas Nealy in December of last year, was found guilty of murder in the first degree, the jury fixing the punishment at imprisonment for life.

E. J. Baldwin has located the bullet fired by Fannie Baldwin. It is in the fleshy part of his left hand, opposite the ball of the thumb, and deeply imbedded. It entered near the elbow and went the length of the forearm to the present place.

Roger W. O'Meara's testimony in the Collins murder case at Nevada City Friday was very damaging to the prisoner. O'Meara was in prison in St. Louis last June with Collins, and the circumstances of the stage robbery and the killing of Cummings were detailed to him (O'Meara) by the prisoner on trial.

Consumption Cure.

DR. R. V. PIERCE: *Dear Sir*—Death was hourly expected by myself and friends. My physician pronounced my disease consumption and said I must die. I began taking your "Discovery" and "Pellets." I have used nine bottles and am wonderfully relieved. I am now able to ride out.

ELIZABETH THORNTON,
Montongo, Ark.

To strengthen and build up the system a trial will convince you that Brown's Iron Bitters is the best medicine made. 12m

DR. LIEBIG

400 Geary Street, San Francisco, Cal.

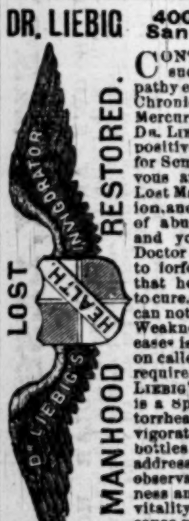

CONTINUES TO TREAT successfully by Homeopathy every form of Special or Chronic Disease without Mercury or Nauseous Drugs. DR. LIEBIG'S Invigorator is a positive and permanent cure for Seminal Weakness, Nervous and Physical Debility, Lost Manhood, Vital Exhaustion, and all the terrible results of abused nature, excesses and youthful follies. The Doctor will agree in writing to forfeit $1,000 for a case that he undertakes and fails to cure. The reason thousands can not get cured of Seminal Weakness and the above diseases is owing to a complication called Prostatorrhea, which requires a special remedy. DR. LIEBIG'S INVIGORATOR, No. 2, is a Special Cure for Prostatorrhea. Price of either Invigorator, $2 per bottle, or 6 bottles for $10. Sent to any address securely covered from observation. Seminal Weakness and Prostatorrhea drain vitality from the body and cause numerous diseases that baffle ordinary medical treatment. If allowed to continue, the unnatural loss affects the vital organs, which causes destroying diseases. Consumption, Diabetes, Bright's Disease, Jaundice Insanity, etc. Excesses, Non-use, Abuse, Inherited Weakness, Malnutrition, Spinal and Celebral Complaints bring in the above fatal diseases. Debility and Seminal Weakness obstruct the important and necessary acts of life and their enjoyments. Cures Guaranteed. Diseases of the Genito-urinary Organs, Kidney, Liver and Bladder a specialty. The many complaints and disease of women speedily cured; consultation at office or by letter, free and confidential.

ONE BOTTLE FREE.

Regular size bottle of either Invigorator sent free to show the wonderful properties of the greatest Invigorator known to modern scientists. State symptoms, age, if married.

ORDINARY CASES—any recent case of special or private disease cured for $10. Remedies sufficient to cure will be promptly sent with full directions and advice on receipt of $10. All packages securely covered from observation.

Call or address DR. LIEBIG & CO., No. 400 Geary street, corner Mason, San Francisco, Cal. Private entrance, 405 Mason street.

june21d&wtf

MISCELLANEOUS.

'TRUE Temperance

Is not signing a pledge or taking a solemn oath that cannot be kept, because of the non-removal of the cause—liquor. The way to make a man temperate is to kill the desire for those dreadful artificial stimulants that carry so many bright intellects to premature graves, and desolation, strife and unhappiness into so many families.

It is a fact! BROWN'S IRON BITTERS, a true non-alcoholic tonic, made in Baltimore, Md., by the Brown Chemical Company, who are old druggists and in every particular reliable, will, by removing the craving appetite of the drunkard, and by curing the nervousness, weakness, and general ill health resulting from intemperance, do more to promote temperance, in the strictest sense than any other means now known.

It is a well authenticated fact that many medicines, especially 'bitters,' are nothing but cheap whiskey vilely concocted for use in local option countries. Such is not the case with BROWN'S IRON BITTERS. It is a medicine, a cure for weakness and decay in the nervous, muscular, and digestive organs of the body, producing good, rich blood, health and strength. Try one bottle. Price $1.00.

1883. Harper's Weekly

ILLUSTRATED.

HARPER'S WEEKLY stands at the head of American illustrated journals. By its unpartisan position in politics, its admirable illustrations, its carefully chosen serials, short stories, sketches and poems, contributed by the foremost artists and authors of the day, it carries instruction and entertainment to thousands of American homes.

It will always be the aim of the publishers to make Harper's Weekly the most popular and attractive family newspaper in the world.

HARPER'S PERIODICALS

PER YEAR:

HARPER'S	WEEKLY	$4 00
	MAGAZINE	4 00
	BAZAAR	4 00
The three above publications		10 00
Any two above named		7 00
HARPER'S	YOUNG PEOPLE	1 50
	MAGAZINE / YOUNG PEOPLE	5 00
	FRANKLIN SQUARE LIBRARY One year (52 numbers)	10 00

Postage free to all subscribers in the United States or Canada.

The volumes of the Weekly begin with the number for January of each year. When no time is specified, it will be understood that the subscriber wishes to commence next after the receipt of order.

The last four Annual Volumes of Harper's Weekly, in neat cloth binding, will be sent by mail, postage paid, or by express, free of expense (provided the freight does not exceed $1 per volume), for $7 per volume.

Cloth cases for each volume, suitable for binding, will be sent by mail, postpaid, on receipt of $1 each.

Remittances should be made by postoffice money order or draft, to avoid chance of loss.

Newspapers are not to copy this advertisement without the express order of Harper & Brothers. Address

HARPER & BROTHERS, New York.

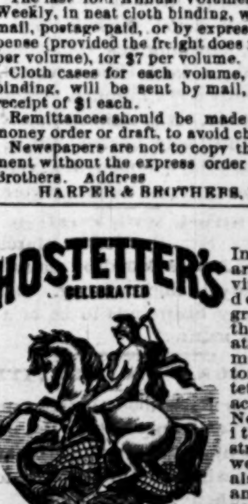

Invalids who are recovering vital stamina declare in grateful terms their appreciation of the merits as a tonic of Hostetter's Stomach Bitters. Not only does it impart strength to the weak, but it also corrects an irregular acid state of the stomach, makes the bowels act at proper intervals, gives ease to those who suffer from rheumatic and kidney troubles, and conquers as well as prevents fever and ague. For sale by all druggists and dealers generally.

Reno Chapter No. 7, R. A. M.

THE STATED CONVOCATIONS OF Reno Chapter No. 7, of R. A. M., are held at Masonic Hall on the evening of the first Thursday of each month, commencing at 8 o'clock sharp. All sojourning companions in good standing are fraternally invited to attend. By order of the E. H. P.

june3tf W. L. BECHTEL, Secretary

LEGAL.

Summons.

IN THE DISTRICT COURT OF THE Seventh Judicial District of the State of Nevada, in and for the county of Washoe.

The State of Nevada sends to James Mayberry and William Mayberry greeting: You are required to appear in an action commenced against you as defendants by Central Pacific Railroad Company as plaintiff, in the District Court of the Seventh Judicial District, in and for the county of Washoe, State of Nevada, and answer the complaint therein within ten days after the service on you of this Summons (exclusive of the day of service)—if served in said county; or twenty days if served out of said county, but within said district, and in all other cases forty days, or judgment by default will be taken against you, according to the prayer of said complaint. The said action is brought to obtain a judgment that there is due from defendants to plaintiff, under and by virtue of a certain contract fully set forth in the complaint on file in said action, the sum of one thousand six hundred and seventeen and 8-100 dollars ($1,617.8) for second, third, fourth and fifth years' interest on the remainder of purchase money designated in said contract and said remainder of purchase money and interest on said remainder of purchase money from November 23, 1879, to January 1, 1881; that defendants perform said agreement, and pay to plaintiff, within five (5) days from the date of the entry of decree herein, the amounts due to plaintiff upon said agreement; that in case the defendants fail to pay to plaintiff the said amounts within said five days, then and from that time, the defendants and each of them, and all persons holding the following tracts of land and premises, situate in the county of Washoe, State of Nevada, to wit, and known and designated on the public surveys of the United States as the south half (S ½) of Section Thirteen in Township Nineteen north of Range Eighteen East, also, Lot Six in the southwest quarter (Lot 6 in S W ¼) of Section Seventeen, and Lot Two in the northwest quarter (Lot 2 in N W ¼) of Section 19 in Township 19 north of Range 19 east, Mount Diablo Base and Meridian, containing in all 387 17-100 acres, under, by, or through the defendants or either of them be forever barred and foreclosed of all claim, right or interest in said land and premises, under and by virtue of said agreement, and be forever barred and foreclosed of all right to a conveyance thereof, and that the plaintiff be let into the possession of said premises, and that said contract be declared null and void; that the plaintiff have such other or further relief as the Court may deem just and equitable, and that plaintiff recover its costs of suit; all of which will more fully appear from the complaint which is on file in the office of the Clerk of said Court, at Reno, in said county.

And you are hereby notified that if you fail to appear and answer said complaint, the said plaintiff will apply to the Court for the relief demanded.

In testimony whereof, I, R. S. Osburn, have hereunto set my hand and affixed the seal of said Court, this 12th day of January, A. D. 1883.

{SEAL.} R. S. OSBURN,
Clerk of the District Court of the Seventh Judicial District, Nevada, in and for Washoe county. j13tf
By W. L. KNOX, Deputy.

JOSEPH D. REDDING,
Attorney for Plaintiff.
No. 202 Montgomery St., San Francisco, Cal.

Order of Court.

IN THE DISTRICT COURT SEVENTH Judicial District, State of Nevada, county of Washoe. In the matter of the estate of John Johnston, deceased. It appearing to the Judge of said District Court by the petition filed the 19th day of February, A. D. 1883, and presented this day by J. S. Shoemaker and D. B. Boyd, executors of the estate and last will of John Johnston, deceased, praying for an order of sale of real estate, that it is necessary to sell the whole of the real estate belonging to said estate, for the purpose of paying the expenses of administration and for the purpose of paying legacies which have not been paid. It is therefore ordered by the Judge of said Court that all persons interested in the estate of said deceased, appear before the said District Court on Tuesday, the 27th day of March, A. D. 1883, at 10 o'clock, in the forenoon of said day, at the Court room of said District Court, at the town of Reno, county of Washoe, State of Nevada, to show cause why an order should not be granted to the said executors to sell so much of the real estate of the said deceased as shall be necessary; and that a copy of this order be published at least four successive weeks in the Daily Evening Gazette, a newspaper printed and published in said county of Washoe.

W. M. BOARDMAN, District Judge.
February 20, 1883.
[Endorsed.] Filed Feb. 20, 1883.
R. S. OSBURN, Clerk.
By W. L. KNOX, Deputy.

STATE OF NEVADA, } ss.
COUNTY OF WASHOE, }

I, R. S. OSBURN, County Clerk and ex-officio Clerk of the Seventh Judicial District Court, State of Nevada, in and for Washoe county, said Court being a Court of record, having a common law jurisdiction, and a Clerk and a seal, do hereby certify that the annexed is a full, true and correct copy of the original order, which now remains on file and of record in my office in Reno in said county.

In testimony whereof, I have hereunto set my hand and affixed the seal of said Court, at Reno, this 20th day of February, A. D. 1883. R. S. OSBURN, Clerk.
By W. L. KNOX, Deputy. fe21

Assessment Notice.

NORTH TRUCKEE DITCH COMpany, principal place of business and location of works, Glendale, Washoe county, Nevada.—Notice is hereby given that at a meeting of the Board of Trustees held on the 27th day of January, 1883, an assessment (No. 14) was levied, of one dollar and seventy cents per share, on all of the capital stock of the corporation, payable immediately to the Secretary of said company. Any stock upon which this assessment shall remain unpaid on the 28th day of February, 1883, will be declared delinquent and will be duly advertised for sale on FRIDAY, the 30th day of MARCH next, to pay the delinquent assessment, with costs of advertising and expenses of sale.

By order of the Board of Trustees.
E. C. SESSIONS, Secretary.
Glendale, January 27th, 1883. 30d29

Meeting Notice.

NOTICE IS HEREBY GIVEN THAT the annual meeting of the stockholders of the Buckeye Gold and Silver Mining Company will be held on MONDAY, the 12th day of MARCH, 1883, at 1 o'clock p. m. of said day, at the office of the Secretary in the drug store of Osburn & Shoemaker, in Reno, Nevada.

J. S. SHOEMAKER, Secretary.
Reno, Feby. 12th, 1883.

Stockholders' Meeting.

THERE WILL BE A MEETING of the stockholders of the Nevada State Agricultural, Mining and Mechanical Society held at the Justice Court room on MONDAY, MARCH 26, 1883, at 1 o'clock p. m.

T. K. HYMERS, President.
N. W. ROFF, Secretary.
Reno, Mar. 9, 1883.—td

LEGAL.

Delinquent Sale.

NORTH TRUCKEE IRRIGATION Ditch Company—Location of principal place of business, Glendale, Washoe county, Nevada. Notice: There are delinquent upon the following described stock, on account of assessment No. 14, the several amounts set opposite the names of the respective share-holders, as follows:

No. Unissued.	Name.	No. Shares.	Amt.
39	L. Dean	62	$105 40
61	Mrs. J. Hartly	48	81 60
45	R. V. Laking	7½	12 75
59	Wm. Miller	15	25 50
66	A. C. Nelson	3	
51	Henry Orr	90	153
6	D. W. O'Connor	70	119 00
57	Wm. Perkins	10	17 00
25	Robinson & Blanchard	60	102 00
20	E. C. Sessions	100	170 00
44	W. P. VanMeter	7½	4 35
55	Mary Wall	170	289 00

And in accordance with law and an order of the Board of Trustees, so many shares of each parcel of said stock as may be necessary will be sold at public auction at the office of the Company, Glendale, Washoe county, Nev., on SATURDAY, the 31st day of MARCH, 1883, at 1 o'clock p. m. of said day, to pay said delinquent assessment, together with cost of advertising and expense of sale.

By order Board of Trustees.
mar1 O. C. ROSS, Secretary.

Notice to the Public.

H. W. BRAGG, HAVING PURchased the entire interest of C. A. Bragg in the co-partnership, property, accounts, and demands due the co-partnership styled "Washoe Mill and Lumber Company," the co-partnership will be continued under the above name and style. The said H. W. Bragg, by the contract of purchase and by agreement with the other parties to the co-partnership, assumes the said C. A. Bragg's portion of the liabilities of said co-partnership.

27jtf H. W. BRAGG.

CLUB RATES

THE

RENO WEEKLY GAZETTE

WILL BE SENT

FOR ONE YEAR

WITH THE

Weekly Bulletin	3 00
Semi-Weekly Record-Union	3 00
The Housekeeper	2 75
Harper's Publications	4 50
Chicago Weekly News	2 75
Farmer's Review	3 00
Argonaut	4 50
Californian	4 50
Chicago Field	4 00
Chicago Mining Review	3 00
Sacramento Weekly Bee	3 00
San Francisco Chronicle	3 00
Greenville Bulletin	4 00
North American Review	5 00
True Fissure	$5 00
Iowa Farmer	5 00
Breeders' Live Stock Journal	3 00
Vanity Fair and Golden Era	3 00
Our Little Ones	2 50

Reno, Surprise Valley and Goose Lake.

FOUR-HORSE STAGE.

CARRYING THE U. S. MAIL.

J. E. CALDERWOOD..........Proprietor.

NO failure of connection. Connects at Lake View, Oregon, with stages for Chewaucan, Silver Lake, Summer Lake, Abbot's Lake, Prinesville and The Dalles, also with stages for Drew's Valley, Linkville, Sprague River and Ashland. Close connection at Cedarville with stages for Alturas and Lakeview, but do not book passengers for the latter place.

Leaves Reno daily, Sundays excepted, at 7 o'clock A. M., arriving at Lake View at 9 P. M. the following day, and returning on similar time.

DISTANCE 230 MILES. FARE $23
aug8tf T. K. HYMERS, Agent.

"HENRY'S SPECIFIC"

—FOR—

NERVOUS DEBILITY, SEMINAL WEAKNESS, IMPOTENCY, PHYSICAL DEBILITY, LOSS OF MANLY VIGOR, PREMATURE EXHAUSTION, AND THE MANY EVIL AND GLOOMY CONSEQUENCES OF EARLY INDISCRETION.

This incomparable GREAT ENGLISH REMEDY has already achieved a world-wide reputation. It is infallible in restoring lost vigor, whether from imprudence, sickness or old age.

For sale by all principal druggists; ask for it; take no other; if not on sale, send direct to us; will be mailed, securely sealed, with full directions on receipt of price.

Price, $1 per pkge., or 6 pkges. for $5.

Sufficient to cure most cases.—Address

WHEELER & CO.,
No. 149 East 27th St., New York City.
may15d&w1y

S. M. JAMISON & SON,

—Dealer In—

BOOKS, STATIONERY, PAPERS
MAGAZINES,
CIGARS, TOBACCO, YANKEE

MISCELLANEOUS.

HOME BENEFIT

MUTUAL LIFE ASSOCIATION

For Business Men and Assistants.

IS NOT A SECRET SOCIETY.

Insurance at Cost. $1000, $3000 or $5000 Benefit. Membership Fee $8 to $13.

THE CHEAPEST AND MOST EQUItable insurance. Any person of sound health can become a member, up to 64 years of age. The assessement rates are graded according to the rate of mortality at the different ages.

TRUSTEES OF THE BENEFIT FUND.

George T Hawley, M C Hawley & Co,
Chas R Fish, Prest Con Va M Co
W C Randolph, Randolph & Co
J S Wall, Earnest, Wall & Co
Harvey W Snow, fire insurance
Ambrose Cornwall, Oakland
John Sedgwick, Sheriff of San Francisco
W H Chickering, Chickering & Thomas
William H Quinn, with Huntington, H & Co
Isaac P Allan, with Bank of Cal
Samuel Baker, Stevens, Baker & Co
Frank C Havens, Havens & Co
Henry J Booth, President
Andrew S Brownell, Secretary

Geo. L. Birkmaier, General Agent.

Medical Director, C. N. Ellinwood, M. D

Office: safe deposit building room 24, San Francisco.

W. N. Knox, Agent, Reno

RENO MEMBERS TO WHOM WE REFER

W L Knox — Martin E Ward
Prof Orvis Ring — W T Hanford
A O Packard — Geo R Hutchingson
Gen J R Kittrell. n7tf

PRICE LIST

CARSON CITY POULTRY YARDS

NEVADA.

30 YARDS OF THOROUGHBRED POULTRY

P. Rocks, W. F. Black Spanish, W. C. Black Polish, Bearded Golden Poland and Black Langshane—$3 per 13 eggs.

PITT GAMES.

2 yards Black B. Red, Red Pyle, Golden Duckwing, Black Red, Black Game (Clairborne strain) $3 per 13 eggs.

2 pair White Guinea Fowls. Price, $10.

4 Pekin Drakes, each $3.

A FINE LOT OF COCKS.

White Leghorns, W. F. B. Spanish, B. B. Red Game, Red Pyle Games.

PIGEONS.

Red Jacobins, White Fantails and Spotted Tumblers, young ones, $2.50 per pair.

Niles' Illustrated Pacific Coast Poultry Book. Price, 50 cents.

BEEKEEPERS' SUPPLIES

Simplicity Hive, with movable frames; Comb Foundation; Smokers' Bee Veils; Italian Bees and Queens for Sale.

Money must accompany all orders. Send for Price List.

6mar2m GEO. W. CHEDIC & SON.

TO BE ISSUED MAR. 20, 1883

EDWARDS'

Tourists' Guide and History of the Truckee Basin

Comprising a complete history of the

SUMMER RESORTS

Of the Sierra Nevada Mountains, including description and incidents concerning the lakes

TAHOE, WEBBER, DONNER AND INDEPENDENCE

AND DIRECTORIES OF

TRUCKEE AND BOCA

A HISTORY OF THE

Logging, Milling, Dairy, Ice and other industries

Full description of routes, places of interest, etc. Address

W. F. EDWARDS
TRUCKEE, CAL. f10tf

QUONG MON YUEN & CO

—DEALERS IN—

Teas, Rice of All Grades, Sugars, Oils, etc., etc.

LABORERS FURNISHED

In any number required, on short notice. All orders for goods carefully and promptly attended to.

QUONG MON YUEN & CO
Brick building, Chinatown, Reno. f22tf

Reno Evening Gazette

Published every evening except Sunday.

R. L. FULTON, PROPRIETOR.

ALLEN C. BRAGG, BUSINESS MANAGER.

RATES OF SUBSCRIPTION:

Daily, one year (by mail)........$6 00
Weekly, one year (by mail)........2 00
Daily delivered by carrier to any part of Reno (per week)........25

RATES OF ADVERTISING:

Daily, one square for one month........$2 50
Weekly, one square for one month....1 00
The above rates include both legal and commercial work.

Monday, March 12, 1883

ALL OF ONE MIND.

The injustice of the action of certain members of the Board of Commissioners for the Insane in trying to remove Dr. Dawson from the Asylum management without giving him a chance to answer the insinuations reflecting upon him and his management is being condemned by every paper in the State. The Carson *Appeal* says:

The *Appeal*, as it has before stated, has no personal knowledge of the fitness or unfitness of Dr. Dawson for the position of Asylum Superintendent. If he has done anything wrong the investigation will show it, or it will give him a chance to vindicate his character. It looks to us as if Governor Adams was simply trying to carry out his ill-tempered ill-timed threat to Speaker Varian that he would oust Dawson, because Varian had seen fit to call a Republican caucus and elect a Republican Warden to the Penitentiary.

The *Chronicle* of Saturday in a long editorial reviews the situation and calls to mind the fact that the same men who are now trying to remove Dr. Dawson were loud in their praises. Governor Adams highly commended his administration in his message. The *Chronicle* says:

If the attempt to remove Dr. Dawson without cause is renewed Governor Adams may recollect that the people of this State have rewarded him for his past faithfulness by raising him from a lower to the highest office in their gift, and he may be moved to treat Dr. Dawson as the people have treated him.

It was only those who knew Gov. Adams best that believed he would prostitute his high calling to vent his personal spite on political enemies, and many of his warmest friends are much surprised and displeased to know his course in this matter has been so far beneath the dignity of his office. Time makes all things right, and the Board of Commissioners will find before they get through with this business that the people are much displeased with their action in the matter. We believe, however, that Honest Uncle George Tufly, W. E. F. Deal and G. W. Huffaker will stand firm and see that Dr. Dawson has what every honest man is fairly entitled to—an impartial and full hearing.

COMMISSIONER HUFFAKER.

It is said that Commissioner Huffaker has been influenced by a member of the Board, who has friends to reward and enemies to punish, and will vote for Dr. Dawson's displacement from the asylum management at the next meeting of the Commissioners. It has been our brivilege to know Mr. Huffaker for several years, and we know he will not allow himself to be made the tool of anyone for any purpose. Mr. Huffaker has been a resident of this county for twenty years, and is known and respected by every man, woman and child living here. He enjoys the confidence of the people of Western Nevada, and bears an unblemished reputation, and we do not believe he will lend himself to anybody to assist them in fulfilling a political promise, or to reward some friend for past work in political campaigns, to the injury of an honest, faithful public servant. Commissioner Huffaker voted to retain Dr. Dawson at the last meeting, and we are confident he cast that vote honestly and with a determination to protect the interests of the people of this State and asylum. He is familiar with asylum matters and knows that Dawson's administration has been honest and intelligent, and we do not believe he will allow his vote to be recorded favoring a change, unless there are better reasons given for Dawson removal than any thus far known.

Senator Fair tells a New York reporter that the malaria from the Potomac flats seriously affects his health. His humble constituency feel very sorry to hear this for they had no idea that he had been in Washington long enough to be affected by anything.

The Assessor bill has become a law without the Governor's signature.

LOOKING FOR SIGNS.

Frank Bell, Warden at the prison, is looking carefully for further signs of the lost man who made the tracks at Carson. If he finds an arrow-head or a bit of a stone hatchet or anything that has been modified by man it will be most valuable evidence. The quarrymen are unearthing something that looks like charcoal, but it hardens in the air and may not be that. As man is the only animal that ever made a fire it would be shown at once that there were human beings there at the time the tracks were made. It is not likely that anyone ever made a fire in that mud, but higher up someone might have camped. The tracks would run out as soon as the higher ground was reached and could not probably be followed into camp. It is a wonder that some war-like weapon has not been found where so many kind of tracks were left as all the animals and birds must have been there about the same time. The man or men could not have been very zealous lovers of the chase or they would have gone after those birds. If they did, some sign may still be found of it. Mr. Bell should have everyone on the lookout for any that may turn up.

EDITORIAL NOTES.

The great rate at which the use of the tricycle for road travel is growing in England, especially now that it is said that a perfect system of propulsion by electricity has been devised, suggests some possibilities for the near future which, at first sight, are somewhat startling. The motive power of the new machines is said to be stored away in boxes of the Fauvre style, and to be so cheap that a week's expense in constant travel need not exceed five shillings, or $1.25.

From the foundation of the Government until 1861 the United States paid in pensions the sum of $89,886,359 65. Since that time, up to the 1st of January of this year, the enormous sum of $562,741,170 67 has been paid out for pensions.

The ladies of the Baptist church will give a very interesting musical entertainment to-morrow evening. The De Moss family will assist them. They come highly recommended by the Eastern press. Admission 50 cents; children half price.

I. J. Jennings, the London correspondent of the New York *World*, writes that emigration from Great Britain to the United States will be greater the ensuing season than it has been at any time since the discovery of gold in California.

The oleomargerine bill has passed both houses of the California Legislature. It requires manufacturers and dealers to label the article with its true name.

FOREIGN TELEGRAPH.

[ASSOCIATED PRESS.]

Severe Storm in Canada.

WATERLOO, Quebec, March 12.

The severest storm known for years is in progress. Snow began falling yesterday and continued unabated through the night, the wind blowing a gale all day. The snow is piled almost mountain high, making traffic absolutely impossible. Between 10 and 11 o'clock this morning two distinct shocks of earthquake were felt passing east to west.

HALIFAX, March 12.

A slight breeze is blowing from the Southeast. It appears at times to increase somewhat in strength, then subside. The high tide has gone completely down. Vessels ride easily on their dock.

WHITEHALL, N. Y., March 12.

Twelve inches of snow fell yesterday. The storm extended the whole length of Lake Champlain.

LONG BRANCH, March 12.

The reports all along the coast of New Jersey say there are no signs of storm.

A Close Call for Wiggins.

OTTAWA, Ont., March 11.

About 4 o'clock this evening a crowd of excited people collected in front of Professor Wiggins' residence and began to clamor for his appearance. As the doors and windows remained firmly closed cries of fraud and humbug filled the air, and an attack upon the house was only evaded by the opportune arrival of the police, who quelled the impending disturbance and assured the mob that Wiggens was not at home.

Murder and Suicide.

PHILADELPHIA, March 12.

This morning a Jerseyman shot his brother's wife, Lizzie Syren, in the breast then shot himself through the temple. He was demented.

EASTERN DISPATCHES.

[ASSOCIATED PRESS.]

Senator Fair Pumped Dry by an Inquisitive Reporter.

CHICAGO, March 12.

Jas. G. Fair is here. He said to a reporter: "I like Chicago and always enjoy myself living along the lake when I am here; but I am sick, full of malaria, and have been for some time. I don't know why it is that the capital of America breeds malaria. In Summer I can account for it, because sewers empty on the Potomac flats and malaria is wafted over the city as a necessary consequence. It ought not to be so in Winter, yet if you step into the Senate chamber or House of Representatives on a night session, one-half of the members of each body at about 11 o'clock will take a few grains of powdered quinine from their pockets and empty them on their respective tongues. This malaria is the only drawback to Washington. That reminds me that Boss Shepard, who was execrated almost by a majority of the people of Washington, and who left it and went to Mexico, is now the subject of favorable comment. I hear Shepard is making money in Mexican mines and railroads. I hope this is true.

"Senator, what is your opinion of the mining properties in Mexico?"

"Oh, I have no doubt Mexico is rich in precious metals. There are good mines there, but the trouble is capitalists are chary in putting their money into this business, because there is great uncertainty about governments in Mexico. There the laws may all be overturned at any time. The Mexican people are unstable, panicky and revolutionary. I don't say that there's any danger now, but there might be, and this uncertainty about a man's right to hold he has bought and developed it keeps capital away."

"We don't here much now-a-days of suddenly-acquired wealth resulting from lucky finds in Nevada and other mining regions in the United States. Why is it so?"

"I can't say. There are just as good opportunities now as ever for successful discoveries. Perhaps it is the fault of men who seek them."

"Your firm is still Flood, Mackay and Fair?"

"Yes. Mackay is in Europe. My health has been so that I have not worked as Superintendent, as formerly, but our mines are working satisfactorily to us."

"Are you not afraid that the accumulation of silver in the hands of the Government will bring about its demoralization?"

"Not at all, if our Government stops and looks at Germany. There is no danger of silver being demonetized in the United States. Germany is now endeavoring to go back to a silver basis as fast as she can. Suppose the Government has to hire and build vaults to hold it. Floating silver certificates represent it and are just as good as money. Why, there's not silver enough in circulation now to make change without trouble."

"How is the Sutro tunnel working?"

"Sutro is in Germany. He made a great deal of money out of his scheme. He made money while he was building it. He used to talk considerable during that time about the great mine owners opposing him and trying to get possession of his unfinished work, but you see this was all talk. He used to do do this in order to get liberal supplies of money from his Eastern backers, the Seligmans and McCallont Bros. Yes, Sutro has got all he wants and is now enjoying himself in Germany. The Sutro tunnel is a hole in the ground, but it benefits us."

More Crookedness.

WASHINGTON, March 12.

Secretary Teller says he has decided to order an investigation of the charges preferred against Supervising Architect Hill. Until he has determined how the investigation shall be made he refuses to make the charges public. Gossip here is that the Supervising Architect was in collusion with New England granite men, who, through his official influence, were enabled to obtain a contract to furnish material for the construction of the public buildings. The names of several prominent men, including ex-Secretary Blaine, Governor Butler and Senators Rollins and Hale are given by gossips as those who were in collusion with the Supervising Architect. It is understood that the charges were made by ex-Representative Murch of Maine, who has long been of the opinion that corruption existed in the Supervising Architect's office. Hill says he has no knowledge of what charges are made, but does not fear an investigation, as the business of his office will be found to be perfectly straightforward and clean.

Another Holocaust.

DEADWOOD, March 12.

Wood & Scott's lodging house at Brownsville wood camp, the terminus of the Blackhills and Fort Pierce railroad, was burned at midnight Saturday. Several lives were lost and many seriously injured.

The men who escaped from the burning Brownsville lodging house give the following story: They were awakened by the blowing of a locomotive whistle about 1 o'clock Sunday morning: the room was filled with smoke from below and the fire breaking out around the kitchen stove pipe They were dazed. Four men went down a ladder and escaped with severe injuries; three escaped unhurt through a small sliding window leading from he loft to the roof of the adjoining building. Eighteen persons were in the house and 11 perished. Two bodies were reduced to ashes. The men had saved up their earnings, and it is supposed they endeavored to get their money and valuables out of their trunks and thus lost the opportunity of escape. The building was constructed of pitch pine, and was totally consumed in 30 minutes.

No Extra Session.

NEW YORK, March 12.

A Washington dispatch to the morning papers announced that efforts were making in Washington to have an extra session of the Senate called to consider the Mexican treaty, and it is intimated that the President might be induced at an early day to summon a session of the Senate for that purpose. To ascertain what truth there was in the report, General Grant was interviewed, and said that he knew of no efforts making to obtain an extra session and did not believe any would be called.

News From The Floods.

HELENA, Ark., March 11.

The first loss of human life by the flood occurred yesterday by the upsetting of a house 12 miles south of here on which were six adults and four children. The former were drowned and the latter rescued by a party of hunters who took them off the roof after they had clung to it three days. The St. Francis swamp contains hundreds of horses, mules and cattle standing up to their throats in water, their owners being unable to rescue them. Many carcasses are floating about.

The Big Bugs Coming.

WASHINGTON, March 11.

Senator Edmunds left last Friday for Akien, S. C., where he has gone to join his family. Edmunds proposes to go to New Orleans with his family, and from there will go to the Pacific Coast. He will probably remain with his family in California the greater part of the Summer. Senator and Mrs. Sherman and ex-Representative Hubbell are a few among those who intend making a California tour this Summer. The Director of the mint and Mrs. Burchard will also make a trip to the Pacific Coast this Spring.

Elliot's Funeral.

NEW YORK, March 12.

The *Times* says of the gathering at Elliot's funeral yesterday: No such a crowd ever gathered in New York before. Ruffians of every grade, from pilferers up to murderers unhanged, were abundant. The police clubbed everybody within reach whenever the throng grew unruly. Some inkling of its character may be inferred from the stand taken by some well known sports of what may be called the higher class, who would not to be seen in such company.

WESTERN TELEGRAMS.

[ASSOCIATED PRESS.]

A Foothill Homicide.

AUBURN, March 11.

During an altercation this morning Stephen Richards shot and almost instantly killed Thomas Nichols in the American Hotel bar-room. The trouble originated from gambling. Richards lost a few dollars last night at cards and came into the bar-room this morning and sought to draw one of the participants of the game into a quarrel, accusing him of robbing him (Richards). Nichols, who was standing by, rebuked Richards for creating a disturbance, the latter making the remark, with an oath, "Do you take it up?" drew a pistol and fired. The ball struck Nichols in the right breast, breaking the collar bone and severing a large blood vessel. He lived only a few minutes. Richards is in custody. It is claimed that Nichols is the third man he has killed. The coroner's jury rendered a verdict of 'Shooting done without provocation.'

Struck With Paralysis.

SAN FRANCISCO, March 12.

Chief Justice Morrison had a stroke of paralysis this morning. It is believed by his friends to be of a most serious nature.

TELEGRAPHIC BREVITIES.

—It is understood that Senator Edmunds will only retain the office of President of the Senate until next December when he will give way to Senator Anthony.

—A London dispatch says a new trial in the breach of promise case of Miss Hyland against Biggar, M. P., which had been decided in favor of Miss Hyland, has been refused.

—There is great suffering and sickness at all the river towns, caused by the recent flood. At New Franklin, Ind., a village of 1200 inhabitants, the people are entirely destitute and are depending on the public for provisions and medicines. One hundred

BRIEF TELEGRAMS.

[ASSOCIATED PRESS.]

—The new steel cruiser will be named "Chicago."

—Prince Gortschakoff, ex-Chancellor of the Russian Empire, is dead.

—Judah P. Benjamins' health permitting he will probably accept the Judgeship.

—Joseph G. Edge, the well-known manufacturer of fireworks, died in New York yesterday.

—A postoffice has been established at Columbia, Elko county, Nev., with Joseph McClay as postmaster.

—An immense chorus will sing "Home, Sweet Home" at the funeral of its author, John Howard Payne.

—Senator and Mrs. Logan intend leaving Washington in a few days, for a visit to New Mexico and California.

—The Mexicans and French are both coining nickels. The former have contracts out for nearly two hundred million pieces.

—A grand excursion will start from New Orleans to California April 18th. The company will be gathered from all over the Eastern States.

—It is rumored at Ottowa, Canada, that the Marquis of Lorne will be succeeded by Hon. W. E. Forster as Governor-General of Canada.

Colonel John Thompson, ex-Congressman from Butler, Pa., has been arrested for raising a check from $400 to $4,000. He was released on bail.

—The Trustees of Trinity College, Hartford, Conn., have elected Louis M. Chesseman of New York to the vacant professorship of physics. The resignation of Hollsbrook, professor in Latin and literature was accepted, and Samuel Hart elected to fill the vacant chair.

—The Filley faction of the Republican party at St. Louis, through its regular Central Committee, has decided not to take seperate action in the coming Spring election, but will leave the field to the regular, or Silk-Stocking, wing of the party, This action is taken on the advice of Mr. Filley.

—Rev. S. R. Dyke, Secretary of the New England Divorce Reform, delivered a lecture last evening at New Haven concerning increased divorces in the United States. In Connecticut divorces now average 440 each year. Over 6,000 women died in the United States each year from the attempt to destroy unborn children.

St. Jacobs Oil

THE GREAT GERMAN REMEDY FOR PAIN.
Relieves and cures RHEUMATISM, Neuralgia, Sciatica, Lumbago, BACKACHE, HEADACHE, TOOTHACHE, SORE THROAT, QUINSY, SWELLINGS, SPRAINS, Soreness, Cuts, Bruises, FROSTBITES, BURNS, SCALDS, And all other bodily aches and pains.
FIFTY CENTS A BOTTLE.
Sold by all Druggists and Dealers. Directions in 11 languages.
The Charles A. Vogeler Co. (Successors to A. Vogeler & Co.) Baltimore, Md., U. S. A.

ARCADE HOTEL AND RESTAURANT
G. LEMERY, LESSEE
THIS WELL KNOWN AND VERY POPULAR HOTEL has just received a thorough overhauling and repairing, and has been refitted from cellar to roof. The rooms are in better condition than ever before—all large sunny and well aentilated. Every attention paid to guests. All wants promptly attended to. A share of public patronage is invited, and perfect satisfaction guaranteed in every instance. Good breakfast, Lunch or Dinner for 50 cents.
QUINCY AND SUSANVILLE STAGE OFFICE.
ALL TRAINS STOP JUST OPPOSITE THE HOTEL THIRTY MINUTES
REGISTER AT THE ARCADE HOTEL, RENO, NEV

"Glad News for the Unfortunate."
"Henry's Specific" will cure nervous debility, impotence, and all weakness of the generative organs. Thousands restored to health by this remedy who had tried every known means. It stops the unnatural drain upon the system that destroys body and mind. Acts specifically on the reproductive organs, giving strength and tone. Place perfect confidence in this greatest of all "Remedial Agents." Sent by mail securely sealed with advice on receipt of money. Price, one dollar. Six packages, five dollars.
WHEELER & Co., 140 East 27th street, New York City.

ICHI BAN doubled in size is the largest Japanese sale exhibition in the world. Shattuck & Fletcher export their printing inks to Japan, receive Japanese goods in return, pay for their advertisements with printing ink, and this is why Ichi Ban exists on low prices. Logical, isn't it? Wholesale and retail. Goods for every branch of country and retail trade.
may6tf

F. LEVY & BRO.

CASH
Your Best Chance
F. LEVY & BRO.,
27 and 29 Virginia Street, Reno, Nev.,
will condense their two stores into one and in order to make room are holding
A GENERAL CLEARANCE SALE
Go and see how their DRY and FANCY GOODS are marked down. Remember that F. Levy & Bro. mean what they advertise.
j26d&wtf

FRESH SEEDS AT BOTTOM PRICES
JUST RECEIVED FROM THE FAMOUS SEED FARMS OF
JAS. VICK, N.Y. & D. M. FERRY, MICH
—A FULL LINE OF ALL THE—
Choice and Standard Vegetable and Flower Seeds.
OF THE BEST QUALITY, FOR SALE AT THE LOWEST EASTERN PRICES
—ALSO A LARGE STOCK OF—
Glover, Grass and Evergreen Millet Seed, Onion Sets, etc
Please Call and Examine Goods and learn Prices, Whether You Wish to Purchase or Not. Remember the Place.
R. E. QUEEN,
Druggist and Apothecary, Reno, Nevada; Sign of the Golden Mortar Under the Big Staircase, Virginia Street.
Plants and Bulbs Furnished at Catalogue Prices Country Orders Promptly Filled.
mar3

BERRY & BOYD
(Successors to MANNING & BERRY), Wholesale and Retail Dealers in
GROCERIES AND HARDWARE
Stoves and Tinware, Iron, Steel,
Cumberland Coal, Lime, Hair, Plaster,
Cement, Wagons, Plows, Harrows, Rakes
And all Kinds of Agricultural Implements
AGENTS FOR THE CALIFORNIA POWDER WORKS
—ALSO MANUFACTURERS OF—
Tin, Copper and Sheet-Iron Ware, Iron Pipe, Roofing and Plumbing.
ALL OUR WORK GUARANTEED
Special Inducements to Cash Buyers.

PLYMOUTH ROCKS
PAIRS AND TRIOS FOR SALE.
Eggs for Hacthing: 1 Doz., $3; 2 Doz., $5
—ALSO—
Ground Oyster Shells, Bone Meal, Imp'd. Egg Food
—ALL FOR SALE BY—
W. S. STODDARD, GRASS VALLEY, CALIFORNIA
feb19-4m

NOW IS YOUR TIME
TREES
FRUIT, SHADE, & ORNAMENTAL
BEST IN THE STATE, ALL AGES AND SIZES.
Red, Black and White Currants, English and American Gooseberries, Roses and All Kinds of Shrubbery, at
THE WASHOE NURSERIES
R. P. M. KELLY, Propr, P. O. box, No. 1, Reno, Nev. mar1dwtf

Reno Evening Gazette

Monday, March 12, 1883.

JOTTINGS.

Minor Occurrences in and About Town.

Don't forget "Photos" to-night.

Go to E. A. Allen's for birthday and Easter cards.

Everybody will go and see the Harrisons in "Photos" to-night.

D. C. Wheeler will ship five cars of sheep to San Francisco to-night.

Paymaster Mills of the V. & T. left $3,000 in Reno Saturday evening.

A desirable piece of property is advertised for sale in 50 cent column. Read it.

St. Patrick will not be ashamed of the ceremonies to be held in his honor at the theatre on the 17th.

W. Hastings, in charge of E. A. Allen's store, will soon receive a full stock of stationery, cigars, etc.

Junior Hose Co., No. 1, is composed of a lot of public-spirited young men who do good work at fires, and their ball should be well attended.

The streets are in poor condition, and while the county is maintaining several prisoners their services will be utilized in improving the thoroughfare.

Seven car-loads of track iron went south this morning by the V. & T. 8:30 train for the C. & C., which is going ahead as fast as money and brains can push it.

A stranger in town growled all day yesterday because the church bell rang so persistently. It reminded him of the time when the vigilantes in Bodie sent out their crier to get the people together to hang him.

Abraham Bros. have received a fine sample suits of children's clothing, direct from the East, and have ordered a large stock. The suits are the neatest ever seen in this market, and make one wish he had a boy to make glad by purchasing one of them.

S. M. Jamison and H. Hoenchild have dissolved partnership. The business will be carried on by Mr. Jamison, Mr. Hoenchild retiring. The elegant stock of dry goods the firm have always carried will be replenished with the latest Spring importations. Call in and see for yourself.

The grass is starting all around. The Truckee Meadows are turning green, and, instead of being Winter, as an Eastern man would suppose, we are enjoying an advanced Spring. The park at the depot is beginning to branch out, and flowers have bloomed in the open air. The Winter has been phenominally mild.

PERSONALS.

General Davis has returned to Oakland.

Joseph Kennedy left this morning for Chicago.

D. L. Bliss was a passenger for San Francisco Saturday night.

Miss Coweles, who has been visiting in Carson this winter, has returned to her California home.

Edward Probate, manager of the Richmond mine, Eureka, was a passenger for California Saturday night.

Frank Perkins has become an honest granger. He is now engineering the ranch of the Agricultural Society.

John I. Ginn will resurrect the Homer *Index*. There is a field for a good paper at Lundy, if the camp "comes out."

S. Harrison, manager of the Harrison-in-Photos troupe, is in town to-day. He promises to give a first-class performance this evening.

James Monahan, who was a pony express rider from Reno to Virginia City long years ago, when times were flush, was in town yesterday. He is now a "Mill Creek millionaire."

It Was a Cold Night and They Got Sadly Left.

Reno was well represented by young folks at a hop out at Huffaker's station Saturday evening. They had a jolly time—the girls, at least, and one party of four whose brother drove them out "just for one dance, please," became so interested in as many young gentlemen from the rural districts that they heeded not the injunction of the aforesaid brother: "Get ready in two minutes, or get left." He was as good as his word, and—well those young ladies probably enjoyed their seven-mile tramp.

Large and Valuable Cattle.

J. H. Gregor receives a paper from Grant county, Wisconsin, says the *Silver State*, which shows that cattle are large and valuable in that section. It says Joseph Robinson, residing three miles southeast of Platteville, recently sold nine fat steers which averaged 1,576 pounds per head, and for which he received $5 15 per hundred, being $81 16 per head and $730 44 for the lot.

A Virtuous Borough.

The Sierra Valley *Leader* says there has not been a criminal case before the local courts for nearly six months.

Another Paper.

The Walker Lake *Bulletin*, to be started at Hawthorne by J. M. Campbell, will probably make its appearance on Wednesday.

MEADOW LAKE.

The Ghost of a Town That Was Once Supposed to be a Metropolis.

The name first given to this settlement was Excelsior. In August 1863, Henry Hartley, John Simons and Henry Feutel made the location under the title of Excelsior Company. The first movements toward further settlement was during the Summer of 1865, and came from Virginia City, says the Truckee *Republican*. Faint rumors had been carried to that place of "rich prospects being struck" on the summits of the Sierras, and of vast ledges showing anywhere on the surface free gold. From June until late in the Fall of 1865 hundreds came in, an eager and excited crowd, over the roads from Washoe to Nevada county. Placer, Sierra, in fact all counties in the mining section of California joined the excitement. In the month of July a public meeting, the first ever held in Excelsior, was called at the site of the present town of Meadow Lake and boundaries laid out and the town named Meadow Lake. For a short time previous to this it had acquired the title of Summit City, but that was dropped and the present one was substituted. No time was lost in the work of prospecting. Stakes with notices clothed the whole region, and every mass of rocks was claimed and located. It is estimated that during the Summer of 1865, twelve hundred locations were made. In July, 1865, the town was laid out with spacious streets eighty feet wide, blocks were divided into lots, alley-ways sixteen feet wide laid out through every block, and a grand spacious plaza around that, was some day to give beauty to the town. When the Fall of 1865 closed not less than one hundred and fifty houses had been erected, and more were in course of construction. From June to October this year it is estimated that not less than three thousand people visited here, bringing more or less money, thus creating for it a transient

SEASON OF PROSPERITY

Unparalleled in this section. The Winter proved to be an unusually severe one. March, April and May 1866 are remembered for their unprecedented severity. With May, however, the tide of travel turned again this way, and 4,000 people, at least, arrived. All was activity and excitement. Prices ran up to exorbitant figures. For a lot 60x80 feet on any of the principal streets, as high as $2,500 was asked and paid. The possessor of a few corner lots considered himself a millionaire, and talked of his coming thousands with perfect assurance. A stock board was established, and an air of metropolitanism crept over the town.

EIGHT MILLS,

Costing over $200,000 had been erected, when came the collapse. The richness of the ore had been fully demonstrated, the sizes and permanency of the ledges assured, but it was discovered that by no known process could the ores be worked profitably, or so as to save a large enough per cent. of the metal contained in the rock, so obstinate was the quartz that nothing could be done with it. As soon as this fact became established, the miners began to melt away, the business men one by one departed, and Meadow Lake was and still remains deserted.

SPASMODIC ATTEMPTS

Have been made since to work the rock, but no one has yet succeeded. Many of the abandoned houses were crushed by the weight of the falling snows, and on the 27th of September, 1873, a fire broke out which consumed the whole town. There are a few men who cling to the place and keep their claims good by doing the required work, waiting for the time when the trumpet of some scientific Gabriel shall sound the resurrection of Meadow Lake to a new life born of a process yet undiscovered.

TRUCKEE ITEMS.

Scraps of Interest From Our Neighbor in the Hills.

Gleaned from the *Republican* of March 10th.

Truckee is one of the best show towns on the Central Pacific railroad, has a good hall and scenery, and still the good shows are giving it the go by. Occasionally a snide snap halts here and does well, and a good show could turn away people every night.

About $280 per week is the amount of opium brought to Truckee to be used for unlawful purposes.

William Porter, who was injured by an ax at Emigrant Gap a few days ago is slowly recovering.

Another raid is being contemplated on the Chinese dens. Should it occur it is likely some facts will be produced tending to show to what extent they are patronized

Information.

To ascertain the length of the day and night multiply the hour at which the sun rises by two the result will be the length of the night. Multiply the hour at which the sun sets by two, and the result will be the length of the day.

Gone to Carson.

D. Allen took Johnny Shaver to the Orphans' Home in Carson yesterday. Johnny is ten years old, and takes to his new home kindly

"PHOTOS."

The Harrisons are Here---A Pleasant Night Assured.

The Harrisons will make their first bow before a Reno audience to-night in "Photos." The seats are going off rapidly, which ensures them a good house. They come here very highly recommended by the Eastern press, and are sure to please. The Boston *Herald* says: "'Photos, shows the work of a man well acquainted with all the tricks of the stage, and one who knows just what pleases an audiuce. It is one constant theme of clever acting, humorous incidents, charming melody and artistic mimicry, and as presented by the cleverest of all companies of its kind, the Harrisons, it is one of the pronounced successes of the season. The consummate acting of Alice and Louis Harrison and their admirable company stamping it the brighest eccentricity it has been our fortune to witness." Manager Piper is doing his best to give Reno an opportunity of seeing all the best companies that pass this way, and the Harrisons is one of them.

TRUCKEE DENS.

A Lively Excitement about the Opium Holes.

Truckee has been as lively as "old cheese" the past few days, and the *Republican* is mad. The arrest of four Chinamen for maintaining and running opium dens; the conviction by a jury of two of them, and the pleading guilty by a third one. The intense interest pervading these trials has kept excitement up to fever heat, and things have, so to speak, been above temperature. Let the foul stigma and curse of opium eating and opium smoking be handled without gloves, and let the fiends each one be compelled to practice their filthy habit in secrecy. or pay the penalty of the law. The movement has begun and should be kept up until every opium den in the town has been raided out of existence; then if the white smokers and patrons of these hells will insist upon going to them, let the axe of justice fall on them. It look as if the people were thoroughly aroused in this matter, and that the end had not yet come.

Lassen Items.

The following items are from the *Advocate* of the 8th:

Chat Roberts of Long valley has purchased the Junction House, and Joe Roberts will remove to the Summit and run the blacksmith shop at the place which he has purchased.

Wm. Harrison informs us that myriads of young crickets are hatching out near town in the sections where they were so numerous last year. They are not yet old enough to travel, but it is thought they will migrate as soon as they are able.

Long and Prime have moved their band of hogs to Snow-storm valley where they will herd them this Summer.

The plows are at work a month earlier than last year.

Crops in the North.

From a gentleman thoroughly acquainted with the situation throughout the interior it is learned there is not so great a shortage in grain as has been reported in the Willamette valley. The outcry for seed is caused by the lots which were supposed to be surplus, having been mixed in the warehouses and mills-white winter, little chub, red, chaff, etc., all being poured together and making it entirely unfit for seed. To take the place of this, straight lots must be brought from San Francisco and distributed at great cost-much trouble and vexatious delay,

History of the United States.

Miss Ella McNeeley has been appointed sole agent for Alexander H. Stephens' History of the United States, from the discovery of the American continent to the present time. The work is illustrated by 300 fine historical engravings and portraits. The work is a valuable production, and should find a place in every library. Miss McNeeley will make a thorough canvass of the town the coming two weeks, and everybody will have a chance to subscribe for it.

New Road at Tahoe.

G. N. Folsom is building a new road four miles long from the incline on the east side of Tahoe to Hot Springs, which gives a wagon road from Carson to Truckee. It crosses the mountains near the Virginia Water Company's tunnel.

Stage Robbed.

The stage plying between Elko and Tuscarora was stopped by highwaymen Saturday night, and Wells, Fargo & Co.'s treasure box taken. The passengers were not molested.

Good Work.

The *Enterprise* tells of a tunnel fifteen feet wide and eight feet high which is being run at the rate of eighty feet a week. Dan must be a little off.

Kicked by a Horse.

Frank Frey, a son of Commissioner Joseph Frey, was kicked on the left leg by a horse last evening, and received a very painful wound.

Bids Wanted.

The Board of School Trustees advertise for bids for fencing the ground at the new brick school house. Read their ad.

NEW TO-DAY.

NOTICE.

THE SCHOOL TRUSTEES

District No. 10, give notice that they

WILL RECEIVE BIDS

—FOR—

CONSTRUCTING A FENCE

Around the public school grounds—new building—up to noon, March 10, 1883.

PLANS AND SPECIFICATIONS

At the office of J. L. McFarlin.

The Board reserve the right to reject any and all bids. J. L. McFARLIN, Pres.
F. R. WAGGONER, Clerk. mar12td

MISS ELLA McNEELEY

Has been appointed sole agent for Alexander H. Stephens' new

HISTORY of the UNITED STATES

From the discovery of the American continent to the present time. It is

ILLUSTRATED

With 200 fine Historical Engravings and Portraits.

The book will be delivered within two weeks.

ORDERS FOR ALL STANDARD WORKS

Promptly Attended to. 12m1m

Dissolution Notice.

NOTICE IS HEREBY GIVEN THAT S. M. Jamison has on this March 10th, 1883, purchased the entire interest of H. Hohenschild in the late firm of S. M. Jamison & Co., and that the partnership heretofore existing between said Jamison & Hohenschild by mutual consent has been dissolved.
S. M. JAMISON.
H. HOHENSCHILD.
March 10th, 1883.—tf

ROYAL

BAKING POWDER

Absolutely Pure.

This Powder never varies. A marvel of purity, strength and wholesomness. More economical than the ordinary kinds, and cannot be sold in competition with the multitude of low test, short weight, alum or phosphate powders. Sold only in cans
ROYAL BAKING POWDER COMPANY,
oct4d&wly Wall street, New York

THE PALACE

—IS—

RENO'S LEADING HOTEL

—IT HAS—

LIGHT, SUNNY ROOMS.

RESTAURANT ATTACHED,

FINE BILLIARD PARLORS

—AND IS—

The Political Headquarters

Polite and accommodating attendants in every department. The house is first-class throughout, is open day and night, and every attention shown travelers.
feb8tf PERKINS & WHITE.

T. K. HYMERS,

(Successor to Hymers & Comstock), propr

TRUCKEE

LIVERY FEED AND SALE STABLE

Horses, Buggies and Saddle Horses

TO LET AND BOARDED

By the day, week or month. Terms to suit the times. A fine set of scales has been added to the stables and the stock corrals put in first-class condition. Hay, cattle, horses or hogs correctly weighed and certificates given. T. K. HYMERS.

HEARSE TO LET.

-17tf

BRICKLAYING, PLASTERING

A. MOGER..........MASON & BUILDER

BRICKLAYING, PLAIN AND ORnamental, plastering, iron buildings, marble mantel and grate setting, etc., etc,

REPAIRING AND KALSOMINING.

All work done first-class at reasonable prices and satisfaction guaranteed.

Orders left at Allen's book store, Gazette office, Lake House, or at residence, south side of river, first house east of Lake House, will receive prompt attention. mar26 tf

RENO FOUNDRY

AND MACHINE SHOP, RENO, NEV.

IS now fully established and is prepared to do a general foundry business, including every description of

Casting in Iron and Brass,

Forging and Machine Work,

At lower prices than can be obtained elsewhere. Superior Mill Castings guaranteed.

Orders Respectfully Solicited.

Mechanical Engineering. Drawings and estimates furnished when required.
ANDREW FRASER, Proprietor
ov10tf

MISCELLANEOUS.

ST. PATRICK'S DAY

THE CATHOLICS

—OF RENO—

WILL CELEBRATE

—IT BY HOLDING—

A CONCERT

—AT THE—

NEVADA THEATRE

HON. F. T. RYAN

Of Sacramento will deliver

AN ORATION

—to be followed by—

A Grand Ball

Full particulars and programme will be published in a few days. m10td

THE ATTENTION

Of all persons wishing to purchase WATCHES, CLOCKS, JEWELRY, SILVER and SILVER-PLATED WARE is respectfully called to the fact that the LARGEST ASSORTMENT to be found in the State of Nevada is on exhibition for sale at WM. GOEGGEL'S jewelry store, Reno, Nev. My stock is well worthy of inspection, as I make a specialty of procuring the latest designs and MOST FASHIONABLE STYLES. A full line of DIAMONDS, RUBIES, PEARLS and other Precious stones. My prices are AS LOW AS THE LOWEST in either eastern or western cities. A thorough training in my business and knowledge of all its parts enables me to GUARANTEE SATISFACTION.

Wm. Goeggel.

SEEDS, SEEDS, SEEDS

Large stock of Choice and Fresh

GARDEN, FIELD AND FLOWER SEEDS

Just received from Eastern and California Seed Gardens.

Red Clover, Red Top, Timothy, Blue Grass, White Clover, Lawn Grass, Alfalfa (Grown in Nevada).

ARABIAN EVERGREEN MILLET

GARDEN SEEDS

By the Pound, Ounce or Paper

A large assortment of

VICK'S FLOWER SEEDS

OSBURN & SHOEMAKER

mar7tf

PRINCE

The beautiful, dark-brown, Bellfounder stallion, will stand for mares at

NADON'S BLACKSMITH SHOP

RENO, NEVADA, THIS SUMMER.

Prince was sired by Bellfounder, by Brown's Bellfounder, by Imported Bellfounder, weighs 1,300 pounds, is five years old, stands 16 hands high and is a

PERFECT SPECIMEN OF A HORSE

TERMS, $10.

Where mares are brought to the stable. For further particulars inquire at Nadon's blacksmith shop. mar8tf

FOR SALE

SEVERAL HUNDRED POUNDS

—OF—

OLD TYPE

—IT IS THE—

VERY BEST BABBITT KNOWN

—FOR—

RAPID MACHINERY

APPLY AT THE GAZETTE OFFICE

I. O. O. F.

RENO LODGE, NO. 19, INDEPENDENT Order of Odd Fellows, meets at Odd Fellows' hall, over the Congregational church, every Thursday evening. A punctual attendance of members is requested. All visiting members in good standing are cordially invited to attend.
P. MATHEWS, N. G,
R. F. HOY, Secretary. apr9

THOMAS PRICE

Chemical Laboratory, Assay Office and Ore Floors,

524 SACRAMENTO, STREET, SAN FRANCISCO

Terms sent on application. p'o-y

S. M. JAMISON & CO.

WE TAKE PLEASURE

In Announcing to the Public That We Have Just Opened

FIVE CASES OF

NEW SPRING GOODS

CONSISTING IN PART OF

New Lace Ties, New Muslin Underwear, New Laces, New Embroideries, New Silk Handkerchiefs, New Corsets, New Buttons, New Hosiery, New Ribbons, New Linen Collars. New Colicoes, New Ginghams

In Fact, We Have Replenished Every Department With

FRESH NEW NEW GOODS

We Are Selling These Goods at a Small Advance on Cost. We Invite all to Call and Compare Prices

Special Bargain: 7 Pieces Lansdall Muslin at 10 Yards for $1.

P. S. — Special Attention Given to Country Orders, and Satisfaction Guaranteed.

THE CASH STORE S. M. JAMISON & CO

NO. 20 COMMERCIAL ROW. RENO. mar1

THEATRE.

MONDAY EVENING, MARCH 12

THE COMEDY EVENT OF THE SEASON

THE

HARRISONS,

ALICE AND LOUIS,

And their famous coterie of artists, including the popular comedian

JOHN GOURLAY

And the charming cantatrice

MISS ALICE HOSMER

Representing their world-renowned original creation.

PHOTOS

A CONTINUOUS LAUGH,

A Constant Fusilade of Mirth, Melody and Mimicry.

Reserved Seats at the Postoffice
mar6td

I. FREDRICK,

WATCHMAKER AND JEWELER

RENO. NEVADA

THE POPULAR TEACHER

PROF. M. FERACY

Of Virginia has opened his fashionable

DANCING SCHOOL

In Reform Club Hall. His classes meet

EVERY TUESDAY

AFTEROON AND EVENING

Ladies Class—Afternoon, from 2 p. m

Gents.' Class—Evening, from 8 p. m

Allthe Latest Dances Taugh

j19tf

$50 REWARD. Stolen from the ranch of M. C. Lake, near Reno

on the night of December 18, 1882,

ONE BROWN MARE

described as follows:

About 1,150 pounds, slim built, very large ears and branded with a crescent on the left hip, six years old; also,

BALD-FACED BAY HORSE

weight about 900 pounds; also

TWO SADDLES AND BRIDLES

The above reward will be paid for the recovery of the horses and arrest of the thieves.
Address J. F. EMMITT,
Sheriff Washoe county, Nev;
m or GEO DOUGLAS, Reno, Nev.

FIFTY CENTS PER WEEK

All Classes of Legitimate Advertisements Not Exceeding Six Lines Inserted in this Column for Fifty Cents Per Week.

Complete Furniture

FOR SALE, consisting of parlor set kitchen set, dining room and two bedroom sets, one Wheeler & Wilson sewing machine, China dishes. Everything sold cheap for cash, Inquire at Lachman's store, mar12tf

Piano Tuner.

GEO. Wedekind will be in Reno about March 15, ready to tune pianos and do repairing. 12mar1w

House and Lot to Rent:

MILL St., op. Judge Young's; 8 hard-finished rooms; good cellar, well, stable and chicken-house; 5 acres in garden, pasture and alfalfa lots; terms reasonable; inquire on premises. 12mar1w*

Rankin Thompson,

WHO lived at Meadow Lake in 1866-67, will confer a favor by communicating with T. J. Eve, Reno, Nev., any time within 10 days. 7mar2w*

Furnished House,

SUITABLE for small family for rent. Apply to Mrs. R. P. Chapin, at home evenings. 6mar1w*

Cook Wanted.

A MIDDLE-AGED WOMAN wanted, to cook in a small family. Apply at E. W. Crutcher's residence, cor. Fifth and Ralston streets.

For Sale or Rent.

THE fine new building opposite the C. P. Depot; the late office of the Nevada & Oregon Railroad Company. Inquire of F. M. Payne. feb20tf

A $16 Bargain.

YOU CAN buy a folding top Singer machine in perfect order for $16 Knowles & Bainbridge. feb20tf

Fish Market.

FRESH smelt, salmon, flounder, shell fish and trout; in fact, all kinds of fresh and salt water fish at all times. Leave orders Wednesdays and Fridays.
ja29tf E. C. LEADBETTER.

Stove Wood.

WE have fitted up a machine for sawing wood, and are prepared to furnish fuel any length desired. Send in orders. WASHOE MILL & LUMBER CO.,
dec27tf Wm. Henry, Manager.

Pianos.

PEOPLE who anticipate buying pianos or organs can do better at C. J. Brookins' than any house on the Pacific Coast. Prices range from $275 to $525, Organs from $75 to $190. No. 13 Virginia St., Reno, Nev. 10atf

Wintermantel's Saloon.

ON Center street, near the Coats' Tavern, has been fitted up with a Parlor Shooting Gallery. All kinds of the best drinks and cigars are served at the favorite resort. Call in. aug2tf

Fishing Tackle.

MATT. A. Parrott has a full stock of fishing tackle, lines and fly-hooks. Parrott keeps the only first-class sporting emporium in this State. f7tf

Accident Insurance.

C. W. JONES, agent for the Travelers' Accident Insurance Company, insures against all kinds of accidents. Office in Justice Court-room, Second street, "Journal" building. jy2tf

Land for Sale.

A. C. BRAGG of the Reno GAZETTE has 160 acres of good agricultural land for sale; five acres improved, one mile from Reno. Pair of horses, harness and a light lumber wagon taken in exchange.

Houses for Sale

I OFFER two dwelling houses with vacant lot adjoining, on Plaza street, opposite Condon & McIntosh's Lumber Yard, for sale cheap for cash, or will take a good quality of grass hay in exchange,
feb1tf J. V. LOGAN, Boca, Cal.

JOHN BOWMAN

(Successor of W. H. DICKENS),

Dealer in

CHOICE FAMILY GROCERIES

WINES, LIQUORS, CIGARS, TOBACCO, TINWARE, HARDWARE, CROCKERY, GLASSWARE, SUGAR, COFFEE, TEA, CANNED GOODS, FLOUR, BACON, HAM.

In fact, everything usually kept in a first-class Grocery Store.

Fresh Fruits and Vegetables Received Daily.

Country produce of all kinds taken in exchange for goods.

The highest price paid for good butter and ranch eggs.

Goods delivered to any part of town free of charge.

Don't forget to call at my place on Commercial Row, three doors east of Osburn & Shoemaker's drug store, before making your purchases. nov8tf

W. R. STRONG, ROBT. WILLIAMSON
P. E. PLATT.

W. R. STRONG & CO.,

COMMISSION MERCHANTS AND Seedsmen. Wholesale Dealers in Green and Dried Fruits, Honey, Nuts Canned Goods, Vegetables, General Merchandise.

Correspondence solicited. Quotations furnished on application. Nos. 6, 8 and 10 St., Sacramento, Cal. n2tf

GAZETTE COLUMN.

THE WEEKLY

GAZETTE

50

CENTS

PER YEAR.

Harper's Magazine and Gazette

$4 50.

Harper's Weekly and Gazette

$4 50.

Harper's Bazaar and Gazette

$4 50.

ARGONAUT AND GAZETTE

$4 50.

CENTURY AND GAZETTE

$4 50.

BULLETIN AND GAZETTE

$3 00.

CHRONICLE AND GAZETTE

$3 00.

EXAMINER AND GAZETTE

$3 00.

RECORD-UNION AND GAZETTE

$3 00.

SAC. BEE AND GAZETTE

$3 00.

N. Y. SUN AND GAZETTE

$3, 00.

N. Y. TIMES AND GAZETTE

$3 00.

TRIBUNE AND GAZETTE

$3 00.

COMMERCIAL AND GAZETTE

$3 00.

INTER-OCEAN AND GAZETTE

$3 00.

MISCELLANEOUS.

THE SAN FRANCISCO

EXAMINER!

—THE—

BEST NEWSPAPER

ON THE PACIFIC COAST.

The Daily and Weekly Examiner Office.

THE SAN FRANCISCO EXAMINER IS THE best and most reliable Newspaper published on the Pacific Slope. It contains all the latest news of both the Old and the New World. The Telegraphic Reports are the latest and most reliable. In Local News it is far superior to any other, and its Editorials are admitted to be the ablest of all.

The EXAMINER has always been, and always will be, the friend and champion of the people as against combinations, cliques, corporations, or opression of any kind. It will be independent in everything, neutral in nothing; fair and impartial to all parties, yet exposing corruption wherever found, and working with fearless endeavor to promote and protect every interest of the great public whom it serves and on whom it depends for its support.

THE DAILY SAN FRANCISCO EXAMINER including the Sunday edition, sent to any part of the United States (post-paid) for

SIX DOLLARS PER YEAR.

75 CENTS

—IN—

POSTAGE STAMPS, POSTAL ORDER,

Or Money,

WILL GET THE MOST BRILLIANT AND complete Weekly Newspaper in the World. THE WEEKLY EXAMINER prints regularly seventy-two columns, or eight pages of News, Literature and General Information; also a complete and reliable Commercial Department, and 75 cents will pay for six months subscription, including postage to any part of the United States, or

$1 50 for One Year.

CLUB RATES FOR THE WEEKLY:

5 Copies, One Year..........$1 40

10 Copies, One Year.......... 1 25

SAMPLE COPIES SENT FREE.

All Postmasters receive subscriptions.

BETTER THAN GOLD.

CALIFORNIA FRUIT SALT

A Pleasant and Efficacious Remedy

IF YOU HAVE ABUSED YOURSELF

By over-indulgence in eating 'or dridking; have sick or nervous headache; dryness of the skin, with feverish tendency; night sweats and sleeplessness; by all means use

SLAVEN'S

FRUIT SALT.

And feel young once more. It is the woman's friend. Try it; $1 per bottle; six bottles for $5. For sale by all druggists. R. E QUEEN, apr8tf Agent for Reno

H. DAVIS & SON

—DEALERS IN—

IMPORTED & DOMESTIC CIGARS

TOBACCOS, CIGARETTES,

MEERSCHAUM GOODS,

PIPES, NOTIONS, ETC

And, in fact, everything pertaining to a first-class cigar and tobacco store.

NO. 17 COMMERCIAL BOW, RENO n29tf

HALL'S PULMONARY BALSAM

PRICE 50 CTS

An immediate and permanent cure for coughs, colds, asthma, bronchitis, croup, influenza, catarrah, loss of voice, incipient consumption, and all diseases of the throat and lungs. Ask for the California Pulmonary Balsam, and take no other. Sold by all druggists,

J. R. GATES & CO., Proprietors

d&w6m 417 Sansome St., SF

MISCELLANEOUS.

HUNTINGTON'S

OSCILLATING STAMP MILL

—IT HAS—

No Stems, Cams, Nor Tappets,

—AND—

Adjusts Itself to the Wear of the Shoes and Dies.

—FOR—

SIMPLICITY, DURABILITY ECONOMY

It exceeds anything ever presented the public,

—AND WILL DO—

THE WORK OF FIVE STAMPS

—WITH—

ONE - FOURTH THE POWER

PRICE:

1,200-lb Hammer.............$600 00

850-lb Hammer.............$500 00

F. A. HUNTINGTON,

153 & 145 Fremont St, San Francisco

ALLEN C. BRAGG,

Reno Nev., agent for State of Nevada

O. LONKEY. S. E. SMITH.

VERDI PLANING MILL AND BOX FACTORY.

P. O., VERDI, WASHOE CO., NEV.

Nevada and California Lumber Co.

—CONSISTING OF—

BANNER SAW MILL,

PROSSER CREEK SAW MILL,

BANNER BOX FACTORY

Post office..........Boca, Nevada county, Cal.

Telegraph..........Creek, Ca

mav1tf

THE FAMOUS, UNRIVALLED

KNABE PIANO

THE HARDMAN PIANO

A Strictly First-Class Instrument at a Moderate Price; also,

THE POPULAR PEASE PIANO

A. L. BANCROFT & CO

721 Market street, San Francisco. Sole Agents for Pacific Coas

17tf m

RANCH FOR SALE.

FORTY ACRES OF FINE LAND

20 ACRES UNDER CULTIVATION

1 MILE FROM RENO

APPLY AT THE "GAZETTE" OFFICE jan11tfdw

THE FIRST NATIONAL BANK

OF RENO, NEVADA:

Paid up Capital..........$75,000

Surplus Fund..............$18,500

A GENERAL BANKING BUSINES transacted. Exchange for sale on Virginia City, Carson, Sacramento, San Francisco, New York, Montreal and the principal cities of England, Germany, France, Switzerland, Sweden, Norway, Denmark, Holland, Belgium, Russia, Italy and Spain, at current rates.

DIRECTORS: D. A. BENDER, PRESIDENT; G. W. MAPES, VICE PRESIDENT; C. T. BENDER, CASHIER; ALLEN A. CURTIS.

Visiting Cards Printed on short notice at this office.

NEVADA NEWSPAPER BUREAU.

DO YOU WISH

TO SUBSCRIBE FOR

ANY PAPER OR MAGAZINE

IN AMERICA? DROP A POSTAL CARD TO THE

Nevada Newspaper Bureau

RENO, NEVADA.

GET OUR PRICES

—AND—

OUR CLUB RATES

THEY ARE VERY FAVORABLE

DR. MERRIMAN'S FRAGRANT

KALLIODONT

FOR BEAUTIFYING AND PRESERVING THE TEETH

For Sale by all Druggists.

FRIEND TERRY

—LUMBER COMPANY—

MANUFACTURERS AND WHOLESALE dealers in every kind and variety of

Building and Finishing Lumber and Timber,

Kiln-Dried Doors, Windows and Blinds.

SPECIAL ORDERS & ODD SIZES

Filled and shipped direct from the

OREGON REDWOOD AND SUGAR PINE MILLS OF THE COMPANY.

General office: No. 1110 Second st., near M Branch yard Cor Twelfth and J sts, SACRAMENTO, mar30-tf

A. J. CLARK

—DEALER IN—

Grocer Hardware, Tinware, Pocket and Table Cutlery, Wines and Liquors of all Kinds,

Farm Produce, Hay and Grain, Chioce Sugars, Bacon, Ham, Lard,

From the East. mar6tf

CHAS. ZIEGLER, JR.,

WHOLESALE AND RETAIL BUTCHER

VIRGINIA STREET, RENO, NEV

—The Finest—

BEEF, MUTTON AND PORK

In the market, retail and wholesale; also

Finest Sausages Manufactured in the State.

THE MARKET FOR EPICURES jan6tf

A. LINDLEY & CO

WHOLESALE AND RETAIL

GROCERS

HARDWARE,

TINWARE,

CROCKERY,

AGRICULTURAL

IMPLEMENTS

WINES AND LIQUORS OF ALL KINDS feb1tf

MARDER, LUSE & CO.

Type Founders and Dealers in Printing Materials,

PACIFIC TYPE FOUNDRY

528 Sacramento Street,

SAN FRANCISCO.

Orders respectfully solicited and promptly attended to

c24 HUGH WALLACE, Manager.

CHARLES BECKER

COMMERCIAL ROW SALOON

BEST BEER ON DRAUGHT

glass, bottle, quarter gallon Connected with the saloon is a

FIRST-CLASS LODGING HOUSE,

here good lodgings can be had for 25 cents. ive me a call. [j28tf] CHBL BARESCKER

THE CROWNING TRIUMPH OF ELECTRIC SCIENCE

Patent, Nov. 11, 1879,

Patent, Nov. 9, 1880.

Medical Electricity

HORNE'S ELECTRO-MAGNETIC BELT.

(The Only Genuine.) First Premium State Fair. Electro-Magnetic Belts, New Style, $10; Electro-Magnetic Belts, Extra Appliance, $15; Electro-Magnetic Belts, 9 improvements, $20.

GUARANTEED ONE YEAR. BEST IN THE WORLD. Will positively cure without medicine—Rheumatism, Paralysis, Neuralgia, Kidney Disease, Impotency, Rupture, Liver Disease, Nervousness, Dyspepsia, Spinal Disease, Ague, Piles and other diseases. Also,

RUPTURE GUARANTEED RELIEVED or cured. Send for illustrated catalogue. Hundreds of cures

W. J. HORNE, Prop. & Manuf'r.

702 Market St., San Francisco, Cal.

J. B. KLUNIE,

DEALER IN DIAMONDS, WATCHES

JEWELRY, SILVERWARE, CLOCKS, ETC.,

226 J Street, between Second and Third,

SACRAMENTO.

I always keep a full line of American watches, a large variety of the latest style fine jewelry, silver and silver-plated ware, clocks, etc. I have the exclusive agency for the

ROCKFORD WATCH CO.'S

QUICK TRAIN RAILROAD WATCHES.

WATCH Repairing a specialty, under J. P. Floberg. oct18y1

Sacramento and Boca Beer Depot,

IN the Steele and Becker building, Commercial Row, Reno, Nevada.

Beer Sold by the Case, Keg, Bottle or Glass.

Sandwiches Prepared with Cheese, Limberger, Caviar, Sardines, etc.

I also have several

FINE FURNISHED ROOMS TO LET

By the day, week or month.

FREE LUNCH DAILY. Beer delivered free of charge. J. J. BECKER, l1y15tf Proprietor.

J. M. Tompson

HAS OPENED A SHOP IN THE building with a red front, on Plaza St. and is prepared to do

PLUMBING AND GAS FITTING.

He is also prepared to do

TIN ROOFING AND ALL KINDS OF TIN WORK.

Prices are lower than ever before, and all work guaranteed. Call at the Red House, on Plaza street, near "Gazette" office. sep18tf

BUY THE LIGHT RUNNING SIMPLE AND ELEGANT

HOUSEHOLD

SEWING MACHINE

GEN'L AGENCY, 9, 11 & 13 FIRST ST. SAN FRANCISCO, CAL.

Delivered freight paid upon receipt of price, to any railroad station in Nevada. See ad. in WEEKLY GAZETTE. Agents wanted.

MARK SHELDON.

2octm 9, 11 and 13, First St., San Francisco

DRAYAGE AND Express business promptly attended to

PIANO MOVING

A Specialty.

Leave orders at E. Meyer's or Manning & Berry's.

JOHN F. AITKE

MISCELLANEOUS.

PACIFIC LUMBER & WOOD CO

POSTOFFICE ADDRESS: BOCA, CAL.

LOCATION OF MILLS: CLINTON, CAL

ALL KINDS OF

Common Lumber

Ceiling & Flooring

Bevel Edge and

Rustic Siding, Clear

and Dressed Lumber

Railroad Ties

Fancy and

Common Pickets

Mouldings, Casings

Brackets etc etc

JAS. WARE, Superintendent n4tf

CALIFORNIA

FRUIT AND PRODUCE HOUSE

—FOR—

GREEN FRUIT,
DRIED FRUIT,
CANNED GOODS,
HONEY,
FRUIT BUTTERS,
SYRUPS, SEEDS,
VEGETABLES, ETC.

SEND YOUR ORDERS TO

M. T. Brewer & Co.,

WHOLESALE MERCHANTS,

Sacramento..........California rtn 30

J.F. CONDON J. A. MC'INTOSH

RENO LUMBER CO.,

CONDON & McINTOSH. Prop's

DEALERS IN

All kinds of Building Materia

MINING TIMBERS, FENCING, ETC., Sash, Doors, Blinds, Mouldings, Turnings, Redwood and Pine Shingles, Redwood Rustic and Surfaced constantly on hand.

PRICES AS LOW AS THE LOWEST.

Satisfaction Guaranteed in every particular.

Office Plaza St. below Lake, Reno -tf-daw

LAKE HOUSE.

H. L. W. Knox, - Proprietor,

HAS THOROUGHLY REFITTED THIS well-known house, throughout, and is prepared to accommodate his old friends and patrons.

Bar and Billiard Room Attached.

THE TABLE

Will at all times be furnished with the

BEST THE MARKET AFFORDS.

Free Bus To All Trains.

THE HOUSE IS PLEASANTY LOCATED on the southside of the Truckee river.

may10 H. L. W. KNOX, Proprietor.

FOR SALE.

Half a Million Fruit And Shade Trees

—AND—

BERRY BUSHES

FROM 12½ CENTS UP.

In fact, I can suit any person in size or price, at the

RENO AND MT. HOPE NURSERIES

STEPHEN CONNOR, Prop'r. f23tf

THOMPSON & STONE,

Camp 16, Nevada Co., Cal.

MANUFACTURERS AND WHOLESALE and Retail Dealers in

Shingles, Lumber, Square Timber, Hay, Grain, Potatoes, Wood.

THOMPSON & STONE, Boca, Cal.

S. BEEMER

Undertaker

Underneath Odd Fellows' Hall,

IS prepared to take charge of all Undertaking business, from the highest to the lowest style. His reputation is a guarantee that everything will be conducted in the finest manner.

Leave orders at NEALE'S FURNITURE STORE Odd Fellows' Building, Reno, Nev. ag9tf

A. C. NEALE

HAS REMOVED HIS FURNITURE store from the Odd Fellows' building to

THE RED STORE,

North of the railroad, between Virginia and Second streets, where his old friends will find him with a full line of furniture and bedding, cheaper than ever. Repairing of all kinds in his line. 15sept

PROFESSIONAL.

R. M. CLARKE. S. D. KING

CLARKE & KING,

ATTORNEYS-AT-LAW.

Practice in all the State and Federal Courts. Offices: Reno — Sunderland's Building, rooms 6 and 7; Carson—Over the Savings Bank. feb3tf

S. BISHOP,

M. D.,

HAS returned from Eureka, and can be consulted at his residence. n4tf

F. R. WAGGONER, M. D.,

PHYSICIAN AND SURGEON,

Residence and office, that formerly occupied by Dr. Dawson sep1-tf

E. L. BRIDGES,

SURVEYOR, CIVIL ENGINEER

Deputy U. S. Mineral Surveyor for Nevada and County Surveyor of Washoe County. Office in the Court House, Reno. 10augtf

ASSAY OFFICE

OF A. B. WILLIAMS,

In the Western Addition, at the corner of Fifth and Washington streets, Reno, Nevada. Assays correctly made and certificates given, aug22tf

WILLIAM CAIN,

ATTORNEY-AT-LAW,

Reno, Washoe County, Nevada.

OFFICE—In Odd Fellows' Building, corner Virginia and Second streets. 5-1-t

R. H. LINDSAY,

ATTORNEY AND COUNSELLOR AT LAW.

Will practice in all the Courts of this State and California. Office in Sunderland's building. may8m1 [Journal copy]

D. ALLEN,

ATTORNEY-AT-LAW.

OFFICE — Over Lindley's grocery store Reno, Nevada c24tf

DR. W. BERGMAN

Physician and Surgeon

OFFICE—Second street, next door to Webster's law office, Reno, Nevada.

THE TRUCKEE LUMBER CO.,

Dealers in all kinds of

LUMBER AND TIMBERS,

RAILROAD TIES,

LATHS SHINGLES

DRESSED LUMBER AND RUSTIC

Sash Doors,

Blinds and

Moulding, and

ALL KINDS OF FURNITURE.

FRUIT AND PACKING BOXES

A SPECIALTY

BRICKELL & KRUGER.

Truckee, Cal

CRYSTAL PEAK LUMBER CO.,

VERDI, NEVADA.

KATZ & HENRY

Manufacturers of and Dealers in

CLEAR AND COMMON LUMBER,

MINING TIMBERS,

WOOD

POSTS.

FENCING

ETC. ETC.

P. O. ADDRESS VERDI, NEV. mr25-tf

HOTEL LANGHAM,

COR 4th & L STREET SACRAMENT

STRICTLY FIRST - CLASS

—ON THE—

EUROPEAN PLAN.

FREE COACH FROM RAILROAD DEPOT.

FINE SAMPLE ROOMS.

TERRY & CO..................Managers n3tf

STARTLING DISCOVERY!

LOST MANHOOD RESTORED.

A victim of youthful imprudence causing Premature Decay, Nervous Debility, Lost Manhood, etc., having tried in vain every known remedy, has discovered a simple self cure, which he will send FREE to his fellow-sufferers, address J. H. REEVES, 43 Chatham St., N. Y.